

# Overview Presentation

**VisionMonitor Software, LLC**

# Introduction to VisionMonitor

- **Founded in 2000 by Houston-based technology and business experts with a background of providing web-based software solutions.**
- **Corporate headquarters in Houston, TX**
- **Provide the Compliance Intelligence™ software suite to enable companies to manage Operational and Environmental Risk**

ISV/Software Solutions

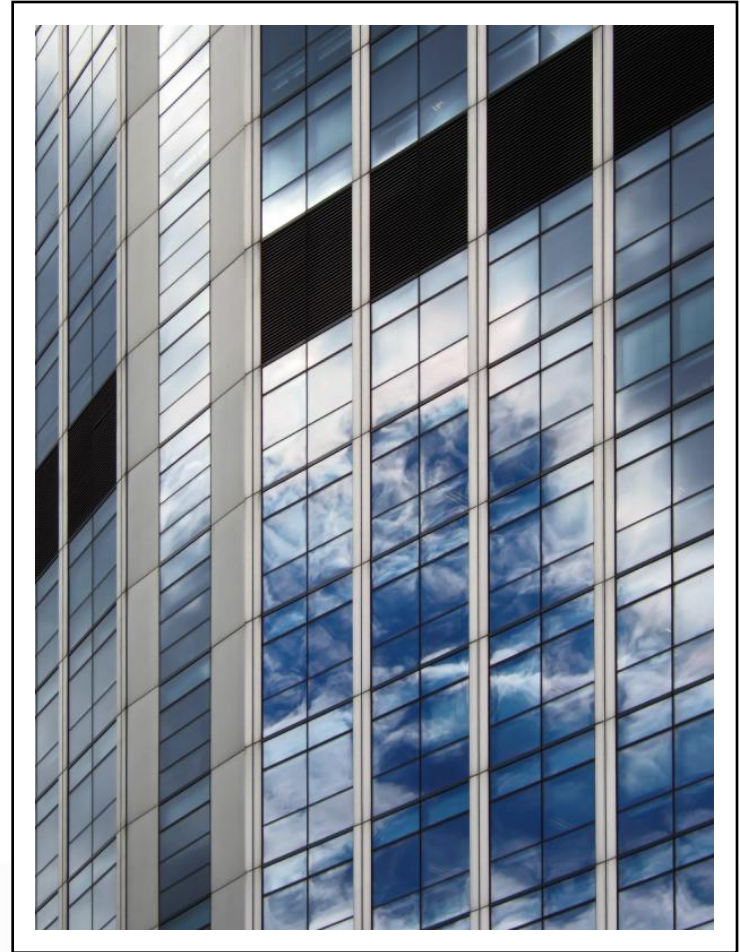

# Environmental Risk Management System™ (ERMS)

# Industries and Solutions

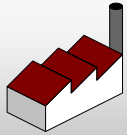

## Industries

- **Oil & Gas**
- **Petrochemical**
- **Refining**
- **Utilities**
- **Pharmaceutical**
- **Cement**
- **Healthcare**
- **Manufacturing**

## Data Management Solutions

- **Greenhouse Gas**
- **NOx**
- **Title V**
- **Safety**
- **HRVOC**
- **Event Management**
- **EMS**
- **ISO 14001**
- **Task Management**
- **Many, many others**

# VisionMonitor = Performance

Thousands of  
Data Parameters

Multiple  
Data Historians

Multiple  
Locations

**1 ERM System**

**Compliance**

**Intelligence**

# VisionMonitor Compliance Intelligence™ Suite

# Personalized Dashboard with Real-Time Data

**Weather Station:** Displays real-time weather data for Monday, January 07, 2008, at 1:25 PM. Metrics include Wind Direction (250°), Wind Speed (10 mph), Barometer (30.23 inches), and Temperature (75.1° F, 30% Humidity). A safety message states: "Have a Safe and Healthy Day! 45 Days since last Lost Time Injury, 65 Days without an OSHA Recordable, 120 Days without a Reportable Release, 75 Days since last Emergency Alarm."

**Web Alerts:** A tree view showing alerts for Compliance (Exception Conditions), Monitored Conditions, and OverDue Items.

**Information Center:** Features a "Emissions Report" with a bar chart titled "Emissions Intensity" showing data from 2004 to 2008. The chart compares Emissions Intensity (Ton), GHG Total Emissions (Ton), and M3 OE(Cu Meter) (Y2 Axis).

Year	Emissions Intensity (Ton)	GHG Total Emissions (Ton)	M3 OE(Cu Meter) (Y2 Axis)
2004	0.35	0.10	1300
2005	0.35	0.12	1400
2006	0.32	0.10	1350
2007	0.35	0.12	1400
2008	0.00	0.00	0

**Performance Indicators:**

UNIT 1	UNIT 2	UNIT 3	UNIT 4	UNIT 5	UNIT 6	UNIT 7	UNIT 8	UNIT 9	UNIT 10	UNIT 11	UNIT 12	UNIT 13
Alert	Good	Good	Good	Good	Good	Good	Good	Good	Good	Good	Good	Good

UNIT 1	UNIT 2	UNIT 3	UNIT 4	UNIT 5	UNIT 6	UNIT 7
Good	Good	Good	Good	Good	Good	Good

The bottom of the dashboard shows "Corporate News" with a "Staff Meeting" announcement for March 27th and "Current News" with a "OverDue alert for LR 1". The status bar at the bottom indicates "Done", "Local intranet", and "100%" zoom.

# Compliance Management

Title	Description	Last Modified	Modified By
<b>General Safety</b>	General Safety	2/15/2007 3:50:00 PM	West, Randy
<b>Management System Inspection</b>	Management System Inspection	9/1/2006 2:34:00 PM	Admin, Sys
<b>Method 19 Stack Test</b>	Method 19 Stack Test	3/19/2007 3:59:00 PM	West, Randy
<b>Training and Understanding</b>	Training and Understanding	9/1/2006 2:35:00 PM	Admin, Sys

# Compliance Checklist

Compliance Checklist Items for LB 10										
General Safety - General Safety										Show only checkbox items ▾
Due Date : 1/12/2008 11:59:59 PM										
More	Index	Item ID	Check	Item Name	Input	Log Entry	Exception	Details Link	External Link	History Link
	1.1	110	<input type="checkbox"/>	Equipment and Cabinet Labels ▾	Yes ▾		No ▾			
	1.2	122	<input type="checkbox"/>	Combustable Materials ▾	<input type="text"/>		No ▾			
	1.3	111	<input type="checkbox"/>	Emergency Sprinkler System ▾	Yes ▾		No ▾			
	1.4	123	<input type="checkbox"/>	<b>Pressure Reading</b> <a href="#">Item Description:</a> Measure pressure on main lines and input value in the data entry field. <a href="#">Note Text:</a> - none - <a href="#">Citation / Requirements:</a> - none - <a href="#">Log Entry:</a> - no log entered -	<input type="text"/> Optimum: 150 PSI - 225 PSI		No ▾			
▲	1.7	124	<input type="checkbox"/>	Date of Last Safety Training ▾	<input type="text"/>		No ▾			
	1.8	114	<input type="checkbox"/>	Fire Extinguishers ▾	Yes ▾		No ▾			
▲	1.10	116	<input type="checkbox"/>	Eye and Face Protection ▾	Yes ▾		No ▾			

Save Reset Continue Exit

# Event Management

- Injury - [Click to edit] (Incomplete)
  - Injuries
    - [Click to edit]
  - Investigations
    - [Click to edit] (Incomplete)
- Upset - [Click to edit] (Incomplete)
  - Environmental
    - [Click to edit] (Incomplete)

At the bottom of the dialog, there are '< Back', 'Next >', and 'Cancel' buttons.

# Task Management

**VisionMonitor** Home | Help | Log Out

VisionMonitor | TCEQ | EPA | EIA 1605EZ | DE Calculator

Home | Reg Change | Reg Change Map | KPI | Information | Compliance | Data Repository | Predictive

Task Manager

### Task Tracker

Available Tasks Add Criteria Search HTML Excel Reset

Entered Date	Status	Name/Description	Assigned To	Urgency	Due Date
<b>[Corrective Action Maintenance] - Sticking PRV</b>					
11/11/2005 2:50:33 PM	In Progress	<b>Repair Sticking LCV in Production Trap</b> Operator advised there is a sticking level control valve in the production trap. Send crew to repair this valve immediately.	Armstrong, Larry	High	3/26/2007 12:00:00 AM
<b>[Corrective Action Maintenance] - Work Order Generation</b>					
11/11/2005 2:53:55 PM	Created	<b>Work Permit Authorization</b> All work permits are to be countersigned by the production superintendent prior to beginning any corrective action maintenance activity.	Grant, Casey	Medium	3/22/2007 12:00:00 AM
<b>[LB Inspection] - LB Continual Improvement</b>					
3/20/2007 9:25:02 PM	Created	<b>Revise Maintenance Schedule</b> Revise schedule to increase preventative maintenance activities	Green, John	Medium	4/11/2007 7:00:00 AM
9/5/2006 11:29:55 AM	Ready to Test	<b>Gas Cylinder Securing Mechanism</b> Schedule meeting with maintenance group to discuss revising the gas cylinder securing mechanism.	Williams, Tom	Low	3/15/2007 5:00:00 PM
9/5/2006 11:17:59 AM	Closed	<b>Identify Potential Hazards in LB 12</b> Identify and document all potential hazards in LB 12. Setup a recurring inspection to be performed monthly.	Smith, Tom	High	3/12/2007 11:59:00 AM
<b>[LB Inspection] - LB Corrective Action</b>					
2/16/2007 4:20:43 PM	Created	<b>Repair leaking Oil Pump and Stair</b> Oil pump is leaking on stair and causing a hazard. Area is closed until repairs are complete	Smith, John	High	3/25/2007 12:00:00 AM

# Regulatory Tracking

**VisionMonitor** Home Help Log Out

VisionMonitor TCEQ EPA EIA 1605EZ DE Calculator

Home Reg Change Reg Change Map KPI Information Compliance Data Repository Predictive

Regulatory Change Report

### Information Center

#### Regulatory Change Report

The following regulations have recently changed and may have an impact on current operations. Click the regulatory link to view the full text of the corresponding regulation. Operational tasks may be affected by these regulatory changes.

#### Proposed Regulatory Changes (Pending Approval)

**12/14/2007**  
[40 CFR 63.760\(b\)](#)  
**Summary**  
This citation has changed to read, "...each emission point located at a facility that meets the criteria specified in paragraph (a) of this section and listed in paragraphs (b)(1) through (4) of this section" rather than "paragraphs (b)(1) through (3)" as stated previously.

#### Environmental

**12/10/2007**  
[70 FR 34595](#)  
**Summary**  
Final rule of the EPA amends regulations under 40 CFR 9 and 86 to establish a manufacturer-run, in-use emissions testing program for 2007 and later model year heavy-duty diesel vehicles. The rule requires engine manufacturers to measure exhaust emissions from their diesel engines using portable emissions measuring systems. The rule also provides for manufacturers to report a significant amount of emissions data generated from engines used in regular service, which the agency will use to evaluate compliance with emissions requirements. The rule is the result of an agreement between EPA and the Engine Manufacturers Association. The rule is effective Aug. 15, 2005. Contact: Carol Connell; EPA, Office of Transportation and Air Quality, (734-214-4349). Related citations are 40cfr86, 40cfr86.007-11, 40cfr86.007-11(a), 40cfr86.007-11(a)(4), 40cfr86.1

# Summary

# Results

VisionMonitor helps our customers:

- ✔ Better manage their data, their processes, and their compliance
- ✔ Improve performance and operational efficiency
- ✔ Leverage environmental liabilities as environmental assets
- ✔ Save Millions of Dollars

# For More Information

- Visit us on the web at <http://www.visionmonitor.com>
- **Contact an Account Representative**
  - Sales
    - Phone: # 713.935.0500 x310
    - Email: [sales@visionmonitor.com](mailto:sales@visionmonitor.com)

**See More**

**with**

 **VisionMonitor**